

Transformer

SPECIFICATIONS : **56 Kbps**

ELECTRICAL :

IMPEDANCE : PRI. & SEC.= 600 OHMS EACH (REF.)

DESIGNED TO REFLECT : 600 OHMS \pm 5% ON PRI. WITH

374 OHMS LOAD ON SEC. @ 1KHz, 1Vrms

D.C. RESISTANCE : PRI. = 110 OHMS \pm 10% @ 20°C

SEC. = 114 OHMS \pm 10%

TURN RATIO : (PRI. : SEC.) = 1 : 1 \pm 1%

D.C. CURRENT : NONE

INDUCTANCE : 15 H MIN. (TYP. 19H) @ 200Hz, 1Vrms ON PARALLEL

INSERTION LOSS : 2.2 dB MAX. @ 1KHz

FREQUENCY RESPONSE : \pm 0.1 dB @ 200Hz - 4KHz

RETURN LOSS : 20 dB MIN. @300Hz - 3.5KHz

TOTAL HARMONIC DISTORTION : -83 dB MAX. , 600Hz @ -3 DBM

HI-POT TEST : 1.5 KVAC MIN. BETWEEN PRI. & SEC. 1mA FOR 1 MINUTE

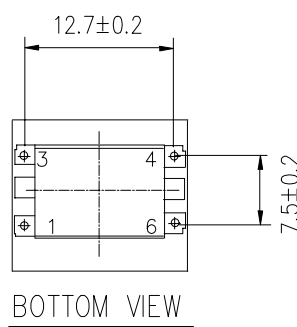
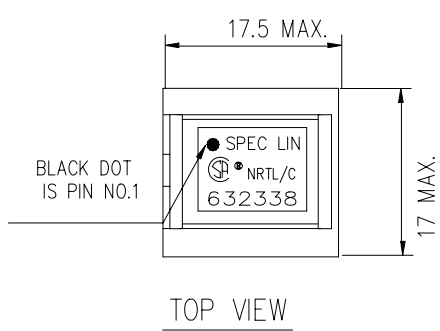
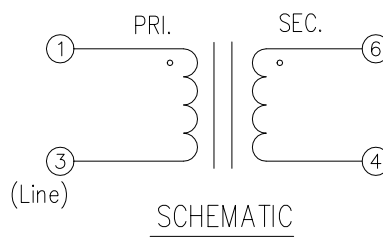
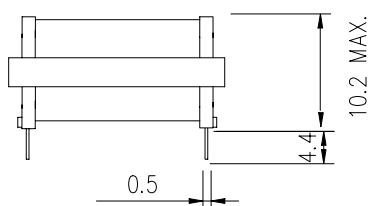

SPEC LIN ENTERPRISE CO. LTD.

2F, No. 6, ALLEY 17, LANE 42, CHUNG HSING N. ST.

SAN CHUNG CITY, TAIPEI, TAIWAN

TEL: 886-2-29991394 FAX: 886-2-22781629

AGENCY NO.

UL NO. : E181559

CSA NO. : LR107869

ISO 9002 : 036809750

DRAWING NO.

632338

UNITS

mm

SHEET

1 OF 1

